

# Half Duplex

1,700 Sqft - TOWER HEIGHTS

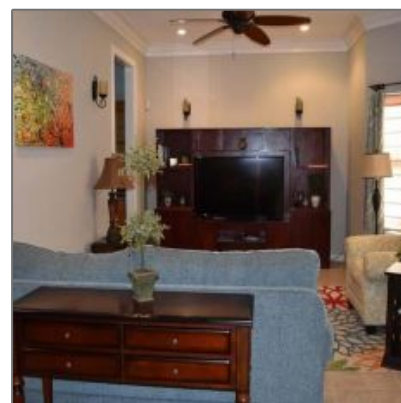

## Basic [Details](#)

Island: **New Providence/Paradise Island**

Property Type: **Half Duplex**

Listing Type: **For Rent**

MLS or Listing Number: **46190**

Price: **\$3,250**

Bedrooms: **3**

Bathrooms: **2**

Half Bathrooms: **1**

Square Footage: **1,700 Sqft**

Lot Size: **8,000 Sqft**

Subdivision: **Tower Heights**

Area: **Eastern Road**

Total Finished Floor Area: **1,700 Sqft**

## Features

✓	Air conditioning:	Central
✓	Roof:	Asphalt Shingle
✓	Parking	
✓	Assessment Includes (Condo):	No Fee
✓	Construction:	Steel/concrete
✓	Exterior Finish:	Finished Concrete
✓	Amenities:	Swimming Pool, Kitchen Built-in(s), Main Level Entry, Fully Fenced, Furnished, Garden Area, Impact Windows, Cable, Stand-by Generator, Hurricane Windows, Security System
✓	Laundry:	In Unit
✓	Parking Type:	Garage - Single, Open
✓	Sewer:	Septic - Yes
✓	Water:	City

## Address [Map](#)

Street: **TOWER HEIGHTS**

## MLS [Addon](#)

Longitude: **W78° 42' 49.4"**

Latitude: **N25° 2' 46.7"**

✓ Outdoor Area  
(Condo):

Pool, Garden, Private  
Yard, Covered Patio,  
Patio

Foundation: **Yes**

Lot: **17B**

✓ Shared Amenities:

Secured Entry

## Agent [Info](#)

---



Lana Munnings-Basalyga

✉ [lane@bahamaschoice.com](mailto:lane@bahamaschoice.com)

- Bahamas Choice Real Estate, Ltd P. O. Box N-4484 Nassau, Bahamas

---

**All Rights Reserved**